

FOR LEASE

UPPER CHURCH STREET RETAIL!

23 Church Street, Burlington, Vermont



VT Commercial is pleased to offer this upper Church Street retail location to the market. Church Street a popular pedestrian attraction in downtown Burlington has this storefront space located on the upper left side, just after Urban Outfitters. Wood floors, track lighting, and big storefront windows for displays. Additional 1,500 SF in the basement, rear exit for deliveries. Current tenant is Supreme, Underground Closet who will be moving just down the street. Landlord pays the Taxes and Church Street Marketplace fees. Available immediately!

SIZE:

1,700 SF Street level plus 1,500 SF basement space

PERMITTED USE:

Retail

PRICE:

\$6,800/monthly plus utilities (gas, electric & trash)

AVAILABLE:

Immediately

PARKING:

City parking garages and streets

LOCATION:

Upper Church Street, Downtown Burlington

Information contained herein is believed to be accurate, but is not warranted. This is not a legally binding offer to sell or lease.



For more information, please contact:

LINDA I LETOURNEAU

802-343-2107

linda@vtcommercial.com

208 FLYNN AVENUE, STUDIO 2i

BURLINGTON, VT 05401

www.vtcommercial.com













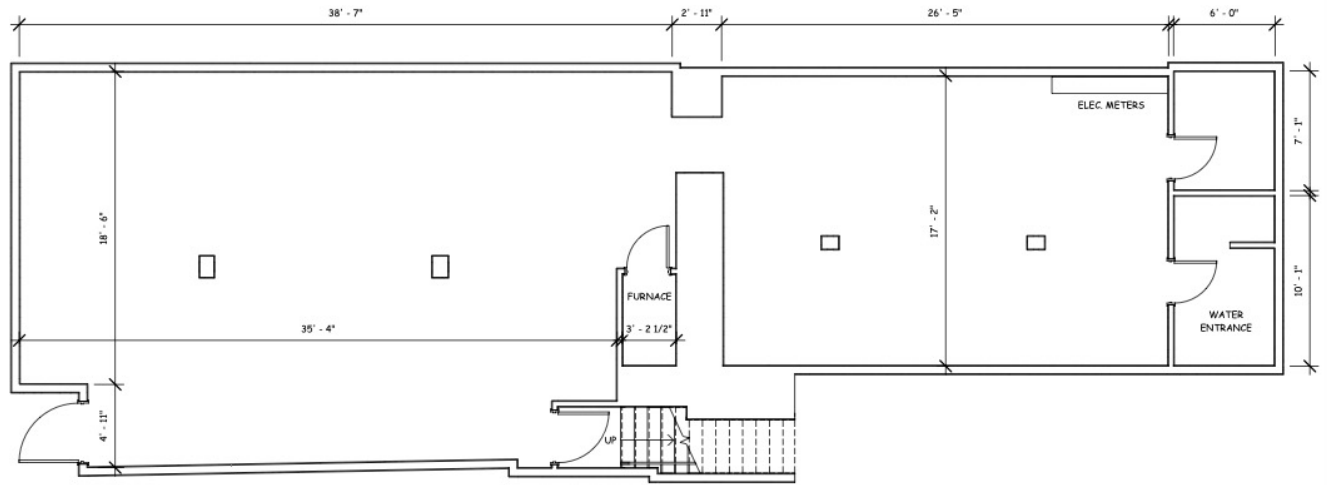

① BASEMENT PLAN
3/16" = 1'-0"

FOR REVIEW
NOT FOR CONSTRUCTION

THIS DRAWING IS THE PROPERTY
OF 64 DESIGN STUDIOS, LLC AND
IS NOT TO BE COPIED,
REPRODUCED, OR THE CONTENT
THEREOF USED, IN WHOLE OR IN
PART, WITHOUT THE PRIOR
WRITTEN CONSENT OF STEVE
GUILD



23 CHURCH STREET
JOE HANDY
BURLINGTON, VERMONT

SCALE: 3/16" = 1'-0"
DATE: 11/20/2024
DRAWN BY: WGE
CHECKED BY: SG
PROJECT: 23-CHURCH

SHEET TITLE:
BASEMENT
PLAN

A-1

11/20/2024 11:26:45 AM

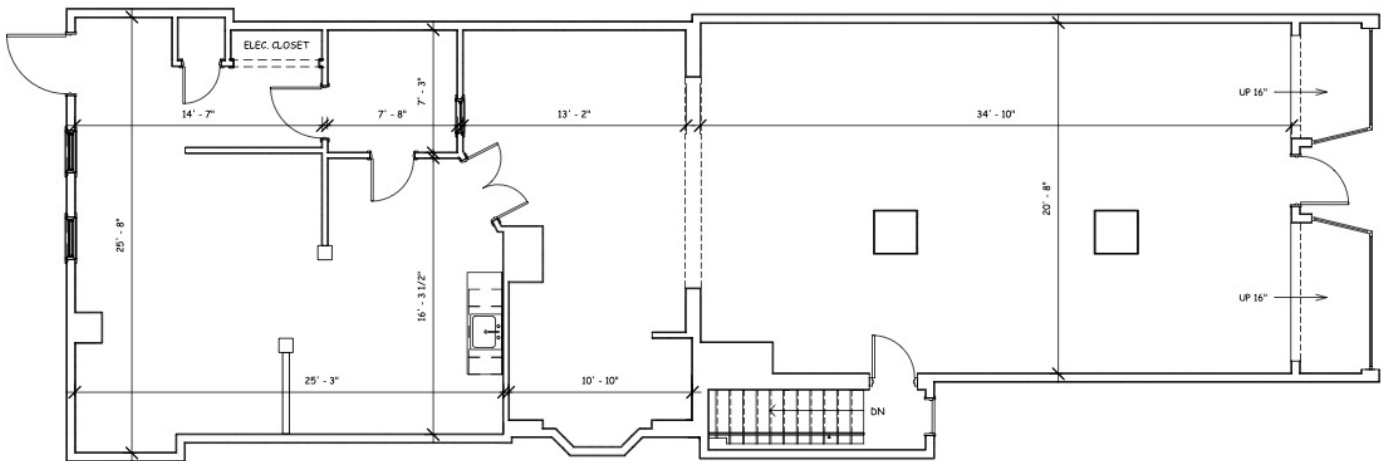

① GROUND FLOOR PLAN
3/16" = 1'-0"

FOR REVIEW
NOT FOR CONSTRUCTION

THIS DRAWING IS THE PROPERTY
OF 64 DESIGN STUDIOS, LLC AND
IS NOT TO BE COPIED,
REPRODUCED, OR THE CONTENT
THEREOF USED, IN WHOLE OR IN
PART, WITHOUT THE PRIOR
WRITTEN CONSENT OF STEVE
GUILD



23 CHURCH STREET
JOE HANDY
BURLINGTON, VERMONT

SCALE: 3/16" = 1'-0"
DATE: 11/20/2024
DRAWN BY: WGE
CHECKED BY: SG
PROJECT: 23-CHURCH

SHEET TITLE:
GROUND
FLOOR PLAN

A-2

11/20/2024 11:26:45 AM

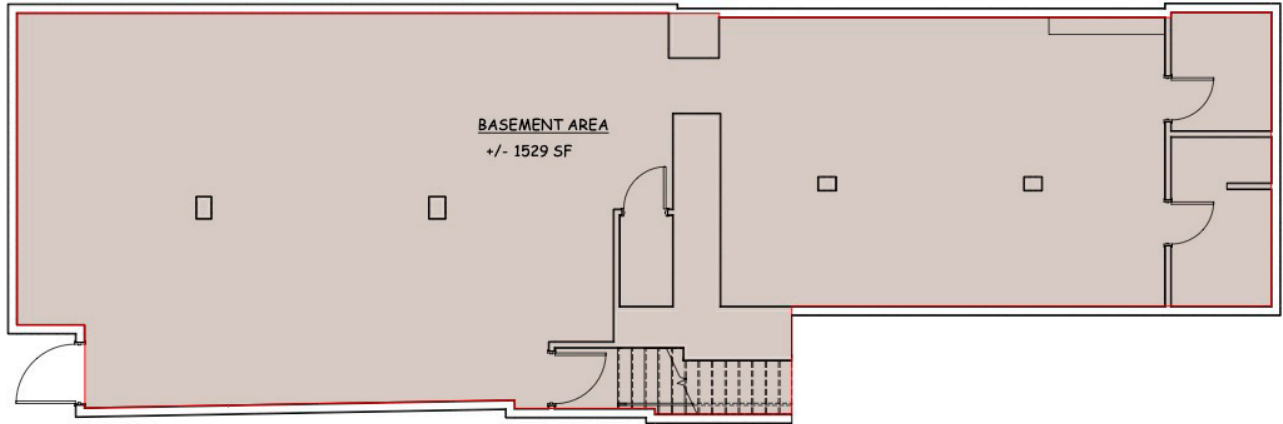

① **BASEMENT AREA PLAN**
 3/16" = 1'-0"
 INTERIOR GROSS AREA, NOT PER BOMA

FOR REVIEW
 NOT FOR CONSTRUCTION

THIS DRAWING IS THE PROPERTY
 OF 64 DESIGN STUDIOS, LLC AND
 IS NOT TO BE COPIED,
 REPRODUCED, OR THE CONTENT
 THEREOF USED, IN WHOLE OR IN
 PART, WITHOUT THE PRIOR
 WRITTEN CONSENT OF STEVE
 GUILD



23 CHURCH STREET
JOE HANDY
 BURLINGTON, VERMONT

SCALE: 3/16" = 1'-0"
 DATE: 11/20/2024
 DRAWN BY: WJG
 CHECKED BY: SG
 PROJECT: 23-CHURCH

SHEET TITLE:
**BASEMENT
 AREA PLAN**

A-3

11/20/2024 11:26:45 AM



① **GROUND FLOOR AREA PLAN**
 3/16" = 1'-0"
 INTERIOR GROSS AREA, NOT PER BOMA

FOR REVIEW
 NOT FOR CONSTRUCTION

THIS DRAWING IS THE PROPERTY
 OF 64 DESIGN STUDIOS, LLC AND
 IS NOT TO BE COPIED,
 REPRODUCED, OR THE CONTENT
 THEREOF USED, IN WHOLE OR IN
 PART, WITHOUT THE PRIOR
 WRITTEN CONSENT OF STEVE
 GUILD



23 CHURCH STREET
JOE HANDY
 BURLINGTON, VERMONT

SCALE: 3/16" = 1'-0"
 DATE: 11/20/2024
 DRAWN BY: WJG
 CHECKED BY: SG
 PROJECT: 23-CHURCH

SHEET TITLE:
**GROUND
 FLOOR
 AREA PLAN**

A-4

11/20/2024 11:26:45 AM